

**Building A - Proposed Ground Floor Plan**  
Scale 1:100 @ A1

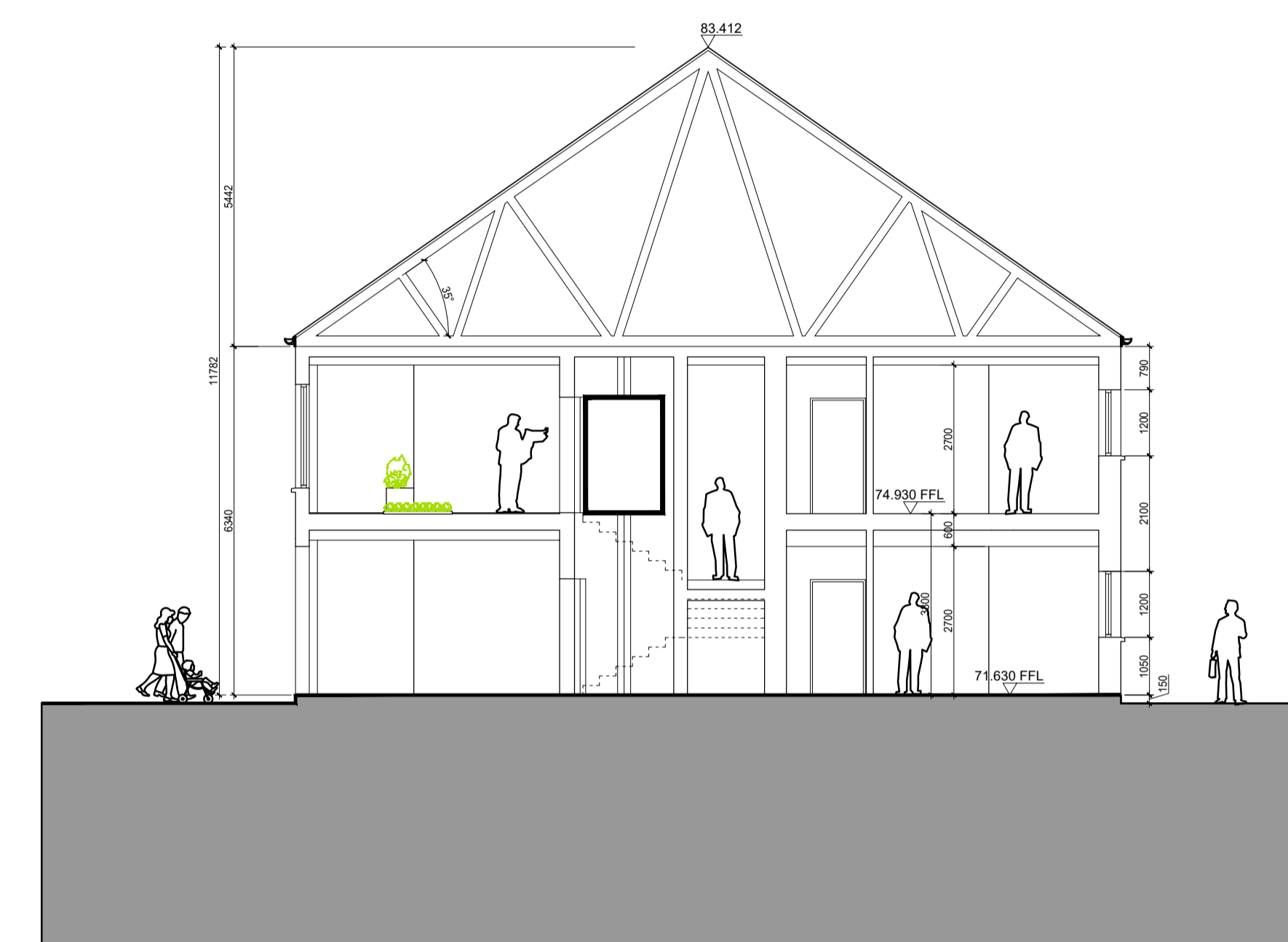

**Building A - Proposed Section C-C**  
Scale 1:100 @ A1

**Proposed Units Schedule:**

- BUILDING 'A' - 12No. Dwellings + 1 Community Room
- 1 No. Community Room
- 7 No. 1-Bed/2 Person Apartment
- 5 No. 2-Bed/3 Person Apartment



REVISIONS AFTER LAST PLOT:	

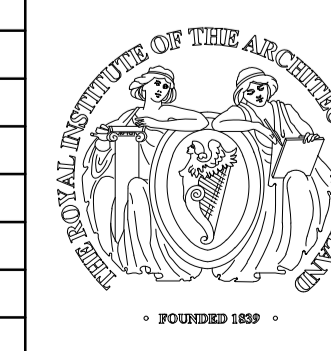

PROJECT: Development at St John's Convent, New Street, Rathangan, Co. Kildare	DATE: 21/03/2024	SCALE: 1:100@A1
DRAWING: APARTMENT BUILDING A PROPOSED GF PLAN + SECTION C-C	DRAWN: RN K120003P	JOB NO. 20003
ARCHITECTS & PROJECT MANAGERS	STAGE: PLANNING	DWG. NO. P-020
w Walsh Associates ARCHITECTS & PROJECT MANAGERS Copyright © 2003 Walsh Associates All Rights Reserved.		Revision: Merchants House, 27-30 Merchants Quay, Dublin 8. Tel: (01) 633 4261. Fax (01) 633 4265 Email: info@walshassociates.ie